

Patient report

Bio-Rad DATE: 01/18/2019
D-10 TIME: 10:53 AM
S/N: #DJ4I016123 Software version: 4.20-2
Sample ID: 10401458
Injection date 01/18/2019 10:51 AM
Injection #: 13 Method: HbA1c
Rack #: --- Rack position: 1

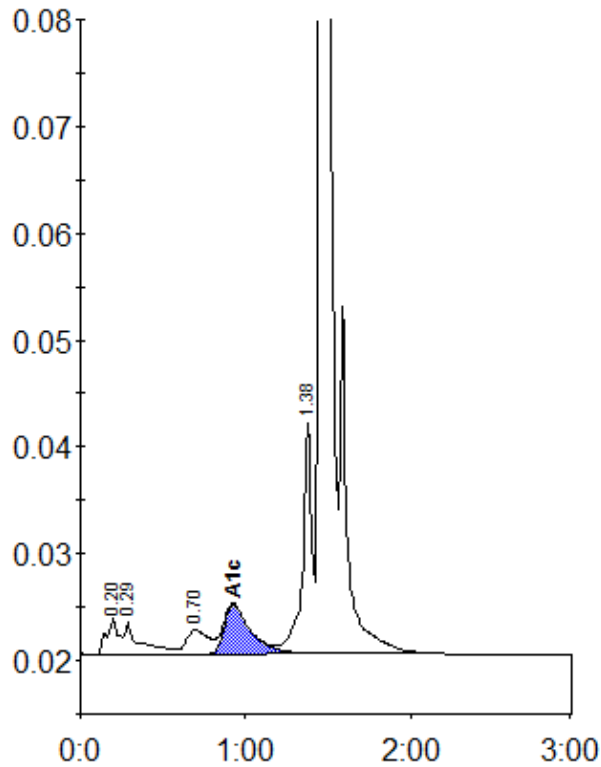

Peak table - ID: 10401458

Peak	R.time	Height	Area	Area %
A1a	0.20	3454	17168	1.1
A1b	0.29	3011	19555	1.3
LA1c/CHb-1	0.70	2226	20892	1.3
A1c	0.93	4630	52405	4.8
P3	1.38	21642	83588	5.4
A0	1.46	444774	1358348	87.5
Total Area:	1551957			

Concentration:	%
A1c	4.8